

Black Hole Sun

Words and Music by Chris Cornell

Slow Rock

*Gsus4

Bb6/9

F5

E5

mp legato
R.H.
with pedal

Ebsus4

D7(no3rd)

In my
eyes,
ing,

G6

Bb6

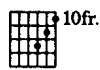

F5

Em

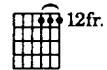

in - dis - posed, in dis - guise as no - one knows, - hides the face -
cold and damp. Steal the warm wind, ti - red friend. - Times are gone.

mf

*Guitarists: Tune 6th string down to D.

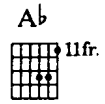
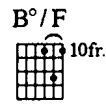
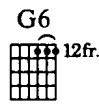
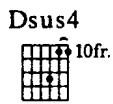
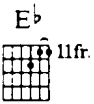

— lies the snake, and the sun in my— dis - grace.— Boil - ing
 — for hon - est men, and some - times far too long— for snakes.— In my

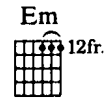
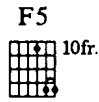
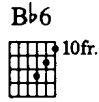
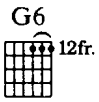
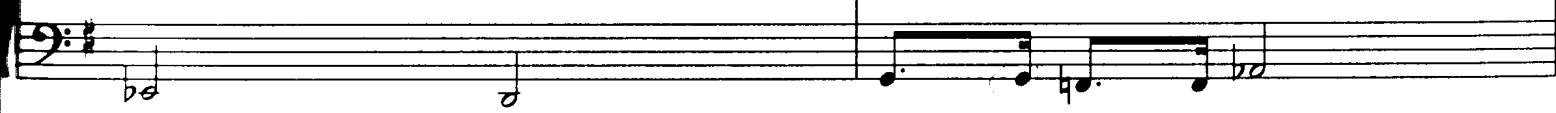

heat, sum - mer stench. 'Neath the black, the sky— looks dead.— Call my name.
 shoes, a walk - ing sleep. And my youth I pray- to keep.— Heav - en send—

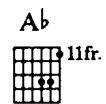
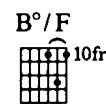
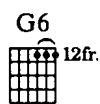
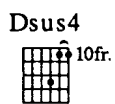
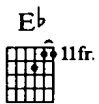
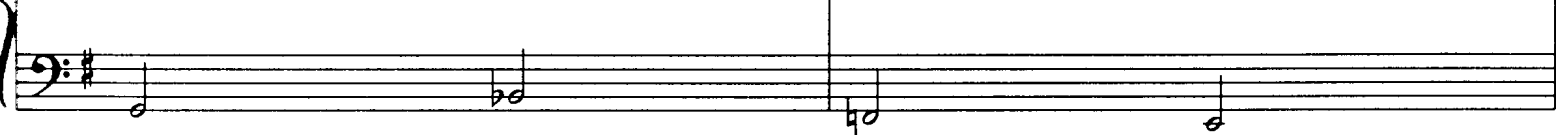
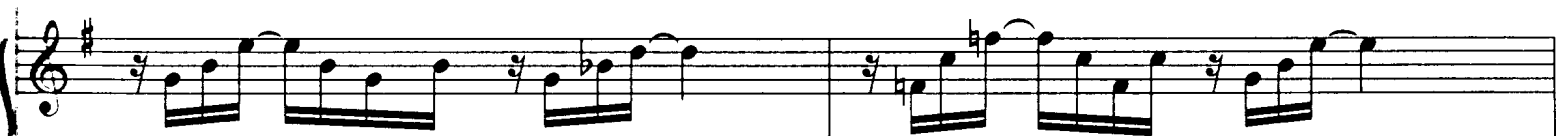

— through- the cream, and— I'll hear you scream— a - gain.— }
 — hell— a - way. No— one sings like you— an - y - more.— }

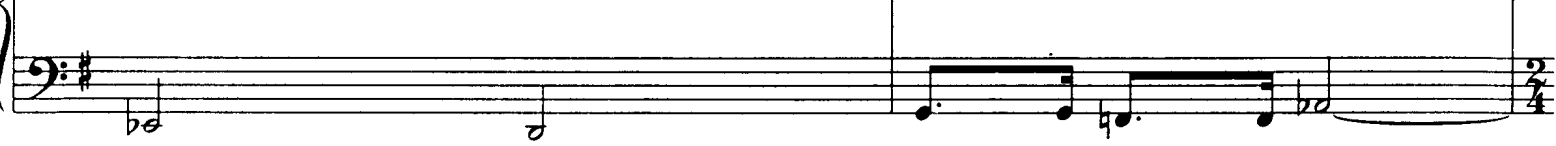

E♭sus4

D7(no3rd)

G5 5fr. Chord diagram

G5/F 3fr. Chord diagram

B♭ Chord diagram

E♭sus4 Chord diagram

D7(no3rd) Chord diagram

1. C 3fr. Chord diagram

D 5fr. Chord diagram

2. C 3fr. Chord diagram

B♭ Chord diagram

E♭sus4 Chord diagram

D7(no3rd) Chord diagram

G5 5fr. Chord diagram

G5/F 3fr. Chord diagram

B♭ Chord diagram

Ebsus4

D7(no3rd)

C

3fr.

Bb

sun,

won't you come?_

Won't you come?_

(Black hole

sun, _

black hole

D

5fr.

C

3fr.

Bb

sun. _ Won't you come?_

Black hole

sun, _

black hole

D

5fr.

C

3fr.

Bb

sun. _ Won't you come?_

Black hole

sun, _

black hole

D 5fr.

C 3fr.

Bb

To Coda

sun.— Won't you come? — Black hole sun,— black hole

D 5fr.

N.C.

F6/9sus#4

Play 6 times

sun.)—

R.H.

F5 G5 5fr.

G6 12fr.

Bb6 10fr.

Hang my head, drown my fear, till you

mf

F5

10fr.

Em

12fr.

D.S. (take 2nd ending) al Coda

all just dis - ap - pear. _____ Black hole

D

5fr.

C

3fr.

Bb

Coda

sun. — Won't you come? _____ Black hole sun, — black hole

D

5fr.

C

3fr.

Bb

sun. — Won't you come? _____ Black hole sun, — black hole

D

5fr.

C

3fr.

Bb

sun.— Won't you come? Yeah.)

D

5fr.

C

3fr.

Bb

Won't you come?—

The second system of music continues the vocal line and piano accompaniment. The vocal line has a long note for 'Won't you come?—'. The piano accompaniment continues with chords and a bass line.

D

5fr.

N.C.

F6/9sus#4

F5

G5

5fr.

(♩=♩) (♩=♩)

R.H.

The third system of music shows the vocal line with rests and piano accompaniment. The piano part includes a section labeled 'R.H.' (Right Hand) in the bass line. The system concludes with a double bar line.